

Patient report

Bio-Rad DATE: 11/08/2019
D-10 TIME: 01:23 PM
S/N: #DJ4I016123 Software version: 4.30-2
Sample ID: 10491518
Injection date 11/08/2019 01:17 PM
Injection #: 31 Method: HbA1c
Rack #: --- Rack position: 2

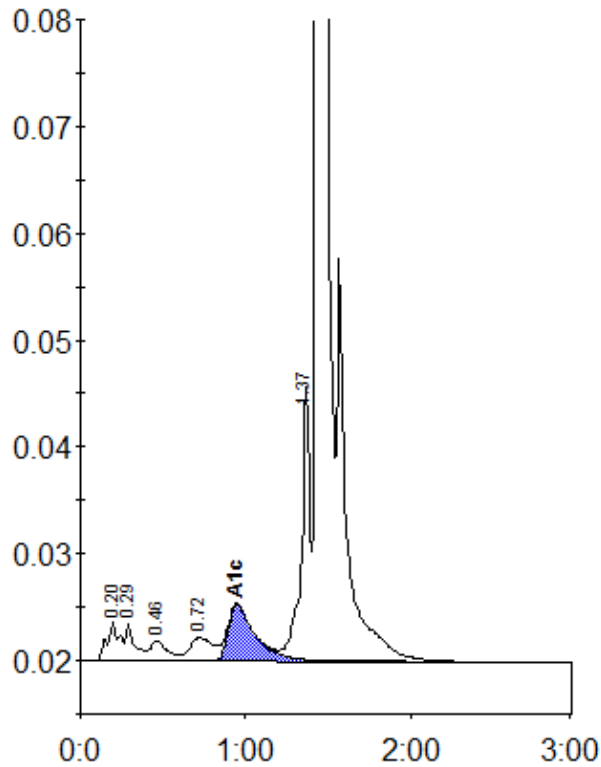

Peak table - ID: 10491518

Peak	R.time	Height	Area	Area %
A1a	0.20	3670	19289	1.0
A1b	0.29	3572	13054	0.7
F	0.46	1927	14184	0.8
LA1c/CHb-1	0.72	2151	21236	1.1
A1c	0.95	5279	60308	4.8
P3	1.37	25667	93932	5.0
A0	1.44	548453	1656469	88.2
Total Area:		1878473		

Concentration:	%
A1c	4.8